CLASSIFIEDS

Classified Rates

All copy must be in The Times-Virginian office by Tuesday noon.

3c per word
When Cash Accompanies the Order.
50c Minimum

When Cash **Does Not**

4c per word
50c Minimum

Cards of Thanks, Resolutions of Respect, In Memoriam Entertainments, etc., will be used ONLY when cash accompanies order.

FOR SALE

ONE OPERA UPRIGHT PIANO In good condition. Price $45.00. Vera Pugh, Route 1, Appomattox, Va. 5-21-1p

● DODGE
● TRIUMPH
● WHITE TRUCKS
Dependable Hughes Cars
FINANCING
JOHN P. HUGHES MOTOR CO., INC.
860 Commerce St.
Used Cars
Our Warehouse 13th & Commerce
Lynchburg, Va.
License 5 Dial 5-4541

WHEN IS INSURANCE NOT A GOOD BUY?

When the rate is so low, something has to "give" and that may take the form of restrictive clauses, poor service, "hard" settlements or corners that can be cut in many places.

One policy is as good as another until you have a loss, and when you do you want good service and a prompt settlement.

That's why most people do business with a local, independent agent.

J. A. BURKE & CO.
Appomattox, Va.

RECAPPED TIRES
GUARANTEED 20,000 MILES IN WRITING
GET MORE FOR YOUR MONEY AT
WEBB'S TIRE SERVICE
ROUTE 460
APPOMATTOX, VA.

PYROFAX Gas is the most dependable fuel you can buy. "Quality Control" is responsible. PYROFAX Gas is "scrubbed" to remove all impurities "dried" to remove moisture, carefully tested and checked for top efficiency. It burns with a clear blue flame; keeps pans and kitchen wall free from soot. Call us today; enjoy better cooking, heating, living, tomorrow.

Pyrofax
Superior BOTTLED GAS Service

PYROFAX GAS CORP.
426-12th Street
Dial VI 7-7715
Lynchburg, Va.

FOR SALE

STRAWBERRIES: 25c Qt., pick own, bring containers. Jim Gillam Farm. 5-14-2p

TRAILER for sale. Contact C. W. Terry, High Street Appomattox, Va. 352-7235. 12-12-4t

Strawberries For Sale. Pick them yourself. 25c per quart. Bring your own container. Kaufman Ranch, Rt. 611 — 1 mile West of Herndon's Store. Phone Wy 3-2774. 5-21-1t

SOFA BED — mint green. And just $30! Mrs. R. L. Montgomery 352-6071. 5-21-1t

T.D. 9 Bulldozer with cable lift blade. Roy Pennington, Gladstone, Va. Phone 933-5634. 5-21-2p

ZIG ZAG AUTOMATIC Sewing Machine almost new 1963 Cabinet Model. Local party with good credit may finish payments or pay off entire balance of $47.91. Full details write: "Nationwide Credit Dept.", Box 811, Lynchburg, Va. 5-14-4t

DEPENDABLE HUGHES CARS
If you wish value for your dollar this is the place to find it—
1963 PONTIAC, 4-dr., Tempest, automatic transmission, radio, heater.
1962 RAMBLER, 4-dr., heater.
1961 DODGE 4 dr., Polara, loaded, one owner.
1960 DODGE, 2 dr., Polara HT., loaded, one owner.
1959 PLYMOUTH, 4-dr. Belvedere, automatic transmission, heater, radio.
1958 FORD, Town Sedan.
1957 PLYMOUTH, 4-dr., HT., automatic transmission, radio, heater.
1956 DODGE, 4-dr., automatic transmission, radio, heater.
USED TRUCKS
1961 INTERNATIONAL, Traveler Wagon, clean as new money.
1959 CHEVROLET, Pick - up, utility body with compartments, power tailgate.
1958 CHEVROLET, Pick-up.
AND MANY OTHERS
Liberal Terms And Trades
Our Warehouse 13th and Commerce Streets
License 5
Dial Victor 5-4511
JOHN P. HUGHES MOTOR CO., INC.
DODGE. CHECKER. TRIUMPH. WHITE

FOR SALE

PLANTS FOR SALE: Petunias single-double. Dwarf and Cactus Dahlias, Tomatoes, potted. Hybrid Cucumbers, Sweet Peppers, Egg Plants, Zinnias. G. B. A. Greenhouse, Spout Spring, Va. 5-14-2p

WE CRY FOR YOU: Dickerson Auction Co., Phone EX 3-5556 Farmville. 5-16-tf

TAKE OVER payments of $6.00 per week on three rooms of furniture, consisting of 7 piece living room suite, 5 piece bedroom suite, including spring and mattress and 5 piece chrome and plastic dinette set. Grand Piano and Furniture Co., 1026 Main St., Lynchburg, Va. 10-10-tf

26 GRADE ANGUS cows, with 26-250 pound Charolaisa calves, cows retired. 1 extra good five year old registered Charbray bull. 65 Angus and Charolais feeders, weight about 450. W. S. Hundley, Boydton, Va. 5-14-2t

VALUABLE BUSINESS LOCATION— with Long Road Frontage on Highway 460, containing three and three-eighths acres, known as "The Pipe Factory Property", in Pamplin, Va. Priced very reasonable. Contact C. H. Miller Jr., Lynch, Longwood Realty Co., Inc., Farmville, Va. Call EX2-3563 or EX2-4473. 5-21-6t

FREE with Blue Lustre purchase. Also rent electric shampooer. Poe Hdwe. 5-21-1t

Nice ripe strawberries. 25c per quart. You pick — 4m B. C. Massey, Pamplin, Va. 5-21-1p

UNICO HOME FREEZER, upright. Phone 332-6336. Mrs. Elijah Farrar. 5-21-1p

Call or Visit
MRS. L. A. YOUNG'S
FLOWER SHOP
Flowers for all occasions
Weddings
Potted Plants
Fresh Cut Flowers
Hospital arrangements
Corsages
Funeral Sprays or Wreaths
Located at my home on Maple Street
Phone 352-2471

FOR SALE

12 NP Outboard Motor completely rebuilt. E. H. Franklin. Phone 2-2026. 5-21-tf

LOST AND FOUND

LOST: Ladies Billfold containing important papers and cash. Finder please mail papers and keep cash. Mail to Mrs. Willie S. Moses, Appomattox, Va. 5-21-1p

SERVICES

JONES EXTERMINATORS Pest Control — Bonded Termite Control. Call J. E. Jamerson and Son, Building Materials, Phone 352-3671, Appomattox, Virginia. For Free Termite Inspection and Pest Control Estimates. 11-28-tf

LET ME CRY FOR YOU" Percy W. George, Auctioneer Phone 352-2073, Appomattox, Va. 10-15-tf

CLEANERS. Service and repairs NEW AND USED VACUUM on all makes. For service or supplies. Call Appomattox 352-7324 or Lynchburg VI3-3461. THE LYNCHBURG KIRBY CO. 10-10-tf

PAINTING: Exterior and interior. W. R. Tyree, Spout Spring. 5-7-4p

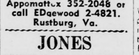

MOORE WELL BORING AND DRILLING CO.
Wells Drilled
Wells Bored
HENRY CHERNAULT
Appomattox 352-2048 or call EDgewood 2-4821, Rustburg, Va.

JONES WELL BORING
No Water—No Pay
24 Inch Well
$5.00 Per Foot Cased and $3.00 Per Foot No Casing.
FRED JONES
Phone 352-5050
Route 1
Appomattox, Va.
Drilled Water Wells. Pumps of All Kinds. Service & Installation. Why not have the best — Call Falwell. 3 Big Air Drills, 3 Complete Pump Crews, Using Two - Way Radios for Quick Service. The Best Costs Less.
FALWELL WELL CORPORATION
VI 6-2739
P. O. Box 937
Lynchburg, Virginia

NOTICE

NOTICE: Announcing Mrs. Walter W. Scott, Representative for Avon Products, Inc. Call Agent for all occasions Call Appomattox 352-7498 5-6-tf

Mr. J. W. Childress is serving as Field worker for Woodman Circle Insurance organization in Appomattox. For information call 352-7568. 5-21-1p

WEDDING INVITATIONS, letterheads, envelopes, statements, etc. Prompt service on all your printing needs. The Times - Virginian, Phone 352-2811, Appomattox, Va. 8-15-tf

Mr. Farmer, don't let a hailstorm rob you of a year's income. It is just as cheap to insure for a few months.

J. A. BURKE & CO.
Appomattox, Va.
Phone—Day 352-3191
Night 352-3681, 352-7380

Whether building or modernizing there are KOHLER plumbing fixtures for every plan. KOHLER puts the emphasis on quality. Secure our price before buying your plumbing supplies and fixtures.
LYNCHBURG PLUMBING & SUPPLY CO., INC.
1215 Commerce St.
Lynchburg, Va.

We are now paying highest prices for all grades scrap iron, metals of all descriptions. Secure our prices before selling.
Lynchburg Iron & Metal Co.
Park Ave. & Kemper St.
LYNCHBURG, VA.
Tele.-VICTOR 7-4401

Consolidate your bills into one monthly payment. Second Mortgage Loans arranged on residential, commercial and farm property.
JAMES R. REDDING
10 Main St.
Appomattox, Va.
Phone 352-2664
Representing: Southern Mortgage Corp. 511 Shenandoah Bldg. Roanoke, Va.

NOTICE

Civil War Centennial note paper at most stores or at any member of Woman's Club. 5-14-tf

RUBBER STAMPS: Made to order. Also stamp pads. Times-Virginian, Phone 352-2811. 7-25-tf

BABY CHICKS: Place orders now for sure delivery, any breed. Coleman's Feed and Seed Store. 2-27-tf

WANTED

WANTED: Farms timberland cutover land, businesses, any where. Free list of properties for sale. Landon Atkins, Realtor, Phone EX 2-4085, Farmville, Va. or H. P. Lair, Phone 246-2153, Pamplin, Va. 1-3-52p

Farms Wanted
We are having calls for small and large farms. If you have one you are interested in selling we would like to have our representative call on you.
Hopkins Bros. Realty Corp.
840 Church St.
Lynchburg, Va.

HELP WANTED

WAITRESS: Experience helpful but not required. Apply Parkway Restaurant or phone 352-7443. 5-7-tf

Good Rawleigh Business may soon be available for capable man in Appomattox County. For consideration and full details write quick, Rawleigh Dept. VA E 50 899 Richmond, Va. 5-7-4p

Reliable Man or Woman to Keep House and Look After Elderly man. Call 352-3060. 5-14-1t

LADIES: it's a woman's world. Have a new and interesting career. If you are over 30 and have ambition and can qualify Avon will train you. We need more representatives in rural Appomattox County. For interview write Avon Manager, 2230 Waterlick Road, Lynchburg, Va., phone 239-4415. 5-21-2t

Waiter Or Waitress. For Interview Call 352-3721 or 352-7211 for appointment. 5-21-1t

HELP WANTED

WANTED — A reliable colored woman to keep three small children, five days a week and do housework. See Mrs. J. M. Webb after 6 p.m. or write Mrs. J. M Webb, P. O. Box 374, Appomattox. 5-21-1p

SEWERS WANTED IMMEDIATELY — Work at home doing simple sewing. We supply materials and pay shipping both ways. Good rate of pay. Piece Work. Apply. Dept. AW 64, Box 7000, Adelaide Post Office, Toronto, Ontario, Canada. 5-21-2t

FOR RENT

TRAILER SPACE for rent, water, light and sewage. Mrs. Robert Gilbert, phone 352-2924. 5-21-1p

APARTMENT. For rent, furnished or unfurnished. Phone 352-3461. 5-21-1p

Card Of Thanks

I would like to thank my friends, neighbors and relatives for their kind words and gifts during my stay in the hospital. Mrs. O. N. Matthews. 5-21-1t

I wish to thank my friends, neighbors, and relatives for their kindness show me in the hospital and since my return home — for the cards, flowers, fruit, visits, and prayers. Everyone has been so nice and good to me. You will always be remembered. Mr. Norman Woodridge. 5-21-1p

We wish to thank all our friends, neighbors, relatives and Dr. O'Brien for their many acts of kindness and sympathy shown us during the illness and passement of our father and grandfather. Also for the flowers, cards, food, prayer and help in every way May God bless each of you. The Carnefix Family, Johnnie, Louise and Joel. 5-21-1p

I wish to express my sincere thanks and gratitude to my friends for their many acts of kindness shown me during my recent stay in the hospital. Also for the cards, food and visits. L. M. Wilkes. 5-21-1p

I wish to express my sincere thanks and appreciation to my friends, neighbors and relatives for the visits, cards, gifts, prayers and every act of kindness shown me during my recent stay in the hospital and since my return to my daughters. Mrs. Annie H. Garrett. 5-21-1p

Words cannot express how much I appreciate the many acts of kindness shown me during my recent stay in the hospital and since my return home. The cards, flowers, visits and gifts were greatly appreciated. Mrs. L. L. Stanley. 5-21-1t

FIRST CHOICE OF HOMEOWNERS WHO KNOW
VALUE
IT GOES FURTHER
IT LASTS LONGER
IT BEAUTIFIES

HOUSE PAINT

ONLY $6.50 PER GAL.

The first ready-mixed, pure linseed oil house paint made in America . . . and still the first choice of homeowners because it goes further, lasts longer and retains that "just painted" look. Durable because it's formulated with the finest quality ingredients. Beautiful because it provides a satin-smooth lustre. Economical because it lasts years longer than ordinary paints.

POE HARDWARE CO.
Church Street Appomattox, Va.

REMODELING SALE

FRYERS
CUT UP
25c lb.

FRESH
COUNTRY EGGS doz. 20c

FIRM SLICING
TOMATOES
12c lb.

NEW POTATOES 5 lbs. 45c

HURRY IN FOR THESE SPECIALS WHILE THEY LAST

SPECIAL ON ALL
CHAIN SAWS
18 Inch Chain $18.00
One Week Only

RALCO STORE, INC.
MAIN STREET PAMPLIN, VA.

LYNCHBURG FEDERAL
HAS ALWAYS STRIVED TO GIVE THE BEST SERVICES TO SAVERS
NOW LYNCHBURG FEDERAL GOES ONE FURTHER
Save by the Month and Earn from Day of Receipt
QUARTERLY DIVIDENDS
LYNCHBURG FEDERAL SAVINGS AND LOAN ASSOCIATION
3 Convenient Offices To Serve You
615 CHURCH ST. Dial VI 5-4[illegible]
1990 FORT AVE. Dial VI 5-6[illegible]
7114 TIMBERLAKE Dial 239-5[illegible]
Lynchburg, Va.

Times-Virginian
PUBLISHED EVERY THURSDAY
IN THE HEART OF VIRGINIA'S DARK TOBACCO BELT
Appomattox, Virginia
ESTABLISHED IN 1892

Lloyd Vaughan ..... Editor And Publisher
Millard G. Slimpson ..... News Editor
Calvin Robinson ..... Assistant To The Publisher

Entered as second-class matter at the Post Office at Appomattox, Virginia under the act of Congress of March 3, 1879.

Address all correspondence to The Times-Virginian, Appomattox, Va.

Subscription rate: $3.00 a year in Appomattox, Buckingham, Prince Edward, Amelia, Campbell, Nelson and Charlotte Counties, elsewhere $3.50, payable in advance. Single copy 5c.

Member: Virginia Press Association

"Again And Again"

ATELY we are witnessing the speed-up political activities of a election year. All means of communication are being used to promote campaigns of aspirants for office President on down to local The newspapers, radio, television, etc. are being used to the hopes of countless hopeful nomination, and from now until ember elections, we will read on to appeals to His Eminence, Q. Q. Voter.

s all in the great American and is democracy at work.

space today we would like to o points. It was our privilege rt the availability of Honorable Joe M. Abbitt for Fourth District man to succeed the late able legislator, P. H. Drewry, of burg. In that first campaign, bitt was opposed by a veteran slator, Honorable Morton Goodwin of Smithfield. It was nip and tuck, newspaper pleaded for Mr. Abbitt used the argument that Mr. as the young and vigorous type uld serve our district so well would desire to re-elect him and again" to build up seniority and prestige in service. Mr. Abbitt in that election and has done all we knew he would do. He is a ranking member of the House Agriculture Committee, and has performed yeomen service for the district, and is now State Chairman of the Democratic Party, recognized and honored. As we expected, he has not faced serious opposition for continued service.

When the roll is called in Congress, Mr. Abbitt's name is first, because "ABB" leads the alphabetical list. Fine. When the roll is called in November, Abbitt's name will lead in the tally.

It adds up. Get yourself a good Congressman, and keep him there to earn top seniority. And we believe we hit the nail on the head 16 years ago when we said that we would want to keep Abbitt working for us and elect him again and again. On occasion we may disagree, but as far as Abbitt is concerned such occasions transpire with extreme rarity . . because we have a rare Congressman.

$64 Question

One of our subscribers proposed a $64 question: "Is it possible that despite all of our education and progress that we can't learn from experience?"

Note to beauty contest losers: the prettiest girl doesn't always win the contest.

"SPEEDY" by MOSES MOTOR Co.

You'll Be Amazed At The Prices On These
PASSENGER CARS

1961 CHEVROLET
Impala, 4-door, sedan, 8 cylinder, powerglide, red, one owner, clean car.
1960 CHEVROLET
Bel Air, 4-door, sedan, one owner.
1956 CHEVROLET
Station Wagon.
1956 CHEVROLET
Bel Air, 4-door, TT green, one owner, nice car.
1955 MERCURY
Coupe, a splendid buy.
1955 OLDSMOBILE
2-door, hardtop.
1955 CHEVROLET
4-door, 210 series, powerglide, reasonably priced.
1954 CHEVROLET
Station Wagon.
1954 FORD
4-door, sedan, a real bargain, good mechanical condition.
1955 OLDSMOBILE
4-dr, hydramatic drive, power steering.
1935 PLYMOUTH
Sedan, a find for those interested in older model cars.
1957 PLYMOUTH
4-door, sedan, pushbutton transmissmission, nice car.

— TRUCKS —

1955 CHEVROLET
1½ ton truck.
1952 CHEVROLET
2 ton, 2 speed.
1951 CHEVROLET
½ ton, pick up.
1956 STUDEBAKER
2 ton Eaton Rear Axle.

MOSES MOTOR Co.
CHEVROLET SALES & SERVICE that SATISFIES
Dial 352-3773 - APPOMATTOX, VA.

THE BIBLE SPEAKS

BY DR. KENNETH I. FOREMAN

Christian Citizenship
Background Scripture: Judges 9:7-15; Luke 20:19-26; Romans 13:1-7; I Peter 4:12-16.
Devotional Reading: I Timothy 2:1-8.

Christian Citizens

Lesson for May 24, 1964

"Thank God for the policemen!" "Thank God for the soldiers!" you might not expect to hear such remarks, but they have been uttered, with the deepest sincerity, by many desperate people. A city in China, deserted by the government's troops, and not yet within reach of the rebel army, might for two or three dreadful days be without government of any kind. Mobs did what they pleased. Likewise in America, citizens of certain southern towns have had to live through nights of terror when the state police were nowhere and again mobs did what they pleased. So people who never even noticed policemen or soldiers, before, thank God for them once they have had the experience of living without any government at all.

The Government

Wherever human beings live in settled communities, there you will find government of some kind. Historically there have been all kinds, and we can see all kinds in the world today at the same time. At the time the New Testament was being written, all of its writers lived though no Bible writer was a citizen except Saint Paul. Now the absolute monarchy which was the form of the Empire at that time, was not what an American would like. There was no possible way of changing the Emperor.

Then and Now

So there was nothing much then that an individual could do about the Roman government. For the common man, politics did not exist. The only thing he could do was to accept the government, obey the laws, pay the taxes, and live as much of a Christian life as the situation permitted. Paul in speaking about government did not speak to government. That would have been of no use. His advice was intended to be practical He counseled people in Rome to obey the Roman authorities and pay their taxes and be glad the government had a big sword to keep down mobs and criminals.

Does this advice, given under a government harsher than that of East Germany today, have anything to say to us today? It certainly has much to say to Christians living under dictatorships today. But what about free America? Here the government is you, you and the officials you elect. If you get a Tiberius by mistake at the next election. You can write to your representatives in government, you can get attention if not immediate action. And of course you, like the ancient Romans can pay taxes cheerfully and obey the laws and respect the law-enforcing arm of government. In a short sentence: As a Christian, you have a responsibility to your government to do all in your power to see that your city, county, state and nation are well and effectively governed.

What about Tyrants?

Almost ever since the days of Paul, his words about obeying the "powers that be" have been used to defend tyrants from criticism and attack. Kings in the Middle Ages thought they had a divine right to be kings. Political bosses today are less religious than ancient kings, but just as greedy for power, to get and to keep it, as any Roman Caesar or any modern dictator. But Paul mean, by his exhortation to obedience, that we are to take literally any Nero, or Hitler or Mao who comes along? Does Christianity support tyranny? No; said the early Christian martyrs, who died horrible deaths rather than obey the government's demands that they burn incense to Caesar or to pagan gods. No, said the Puritans to King Charles I. No, say the Hungarian freedom fighters. A tyrant is one who by his tyranny has lost the right to be considered a proper "ordained of God."

(Based on outlines copyrighted by the Division of Christian Education, National Council of the Churches of Christ in the U. S. A. Released by Community Press Service.)

Beckham

Mr. and Mrs. Charlie Martin visited Mr. and Mrs. Herman Moore Sunday afternoon. Mr. and Mrs. Herman Moore, Jr., Dorothy and Deanne, of Richmond, spent Saturday night in this home.

Mr. and Mrs. Eural Martin and Don, of Lynchburg, spent the week end with Mr. H. O. Martin.

Mrs. Mary Burge, Paul Burge and John Christian visited Mr. and Mrs. John Franklin and Mrs T. D. Franklin, of Glady s and Mr. and Mrs. William Horne and Mrs. James Fairfull Sunday afternoon.

Mrs. Sadie Marino, Michael and Laura spent Friday night with Mrs. Mary Burge and family.

Mr. and Mrs. Richard Bondurant, Mr. and Mrs. Howlett Drinkard, Jr. and Mr. Thomas Martin visited Mr. and Mrs. Howlett Drinkard, Sr. Saturday evening.

Miss Eunice Martin visited Mr. S. G. Martin in Lynchburg General Hospital Saturday evening.

Miss Mildred Moore spent the week end at home with her parents, Mr. and Mrs. Hal Moore.

Many of the folks in the community met at the home of Mr. and Mrs. M. G. Martin, Sr. and Alfred C. Martin Saturday evening for a fish fry.

Mrs. Mary Burge and Paul Burge visited Mrs. Hacker Martin recently.

Mrs. Fannie Crews visited Mr and Mrs. Melvin Bentgen and family, of Lynchburg, Sunday afternoon. She was accompanied by Mr. Ward Crews, Charles Crews and Misses Jessie and Virginia Mathews.

Pastor Speaks

As The Twig Is Bent

It's the conviction of the authorities in the field of child-care, that the patterns established in the first three years of a child's life determines the major patterns of behaviour for the rest of the person's life.

This being true, and much evidence supports this finding, how the "twig is bent" is vitally important. In the light of this fact one must conclude that a child has the right to be well-born. Physically, parents ought to be and do their best. It's always my policy to talk with prospective brides and grooms about these matters, and to urge them not only to take the "required" tests, but that they have thorough physicals. This is only fair to unborn children. Often where there are known deficiencies, these can be corrected.

But the emotional status of prospective parents are more important. Perhaps here is the most vital element of the "bending of the twig". A child is born with a "think" sheet so far as acquired traits are concerned. How well he is loved, and cared for help to bend his life. If the child does not experience love and security he will in all probability grow up to be unstable. If he does not have discipline it is likely his selfish traits may bend into warping his way throughout life. And the world will not bow to these kind of demans.

The faith and love attitudes of parents are vitally important. They "pass on" these tendencies to their off - spring.

Much of this is done unconsciously by parents. Hve you ever been shocked to your senses by looking at your own child's activity? After all a child only knows that which he has picked up around him. And this is as much responsible for his bend of life as the built-in character traits. And by the time those built in traits come to the front the acquired one have broadened to behaviour patterns. This is why conversion is necessary.

So it is necessary that in those early years that a child be brought up in the "fear and admontion of the Lord." As the twig is bent so it will grow.

Many churches recognize the importance of a child's life, and provide training for their young. This is not a substitute for the home, but an attempt to supplement the child's early training in the things of the Lord. Take your child to church. Expose him to the reality of God. Being a creation of God he will respond, and that earlier than you may think!

O. D. Moore
Liberty Baptist Church

Hollywood

Mr. and Mrs. Vernon Beasley and Linda, of Woodbridge, and Mrs. Beasley's mother, Mrs. Cora Sumner, of Binghampton, N. Y., Miss Dorothy Beasley and Mr. Claude Hamlett, of Lynchburg and Tye Beasley, of Appomattox, spent the week end with Mrs. Grover Beasley.

Mr. and Mrs. Charles Hanenkrat, of Richmond, were supper guests of Mr. and Mrs. M. L. Covington last Sunday night.

Mrs. Flory White spent the week end with her mother, Mrs. C. E. Franklin. We are sorry Mrs. Franklin is not well at this time. We hope she may soon be well.

Mr. and Mrs. Alfred Almond and family visited Mr. and Mrs. L. H. Watson and girls Sunday afternoon.

Mr. Tom Torrence, Keith Coleman and Mrs. Hunt Hamilton called in the home of Mr. and Mrs Charlie Bagby Saturday afternoon.

Mrs. A. G Hancock, Mr. Donald Webb, Mr. and Mrs. Alfred Jamerson and family spent Sunday in Burkeville with Mr. and Mrs. Tommie Mottley and family.

Mr. and Mrs. Waverley Gillliam, and Mrs. Bennett Gilliam, of Farmville, visited Mrs. W. T. Covington and Mr. and Mrs. J. L Torrence Sunday evening.

Mrs. Emma Lemon spent Friday with Mr. and Mrs. C. R. Santon.

Miss Joyce Webb spent Sunday with Mr. and Mrs. R. M. Webb and Mr. Walker Webb.

Mrs. Joe Slough and Mrs. Lewis Tweedy called in the home of Mr. and Mrs. Charlie Bagby Thursday night.

Mr. and Mrs. George Inge, of Hopewell; Miss Della Inge, Mrs. Mamie Dixion, Mr. Willis Inge, Mr. and Mrs. Earl Goin and Mr. and Mrs. Grover Beasley, Jr. Tye visited Mrs. Grover Beasley, Sr., Sunday.

Mr. and Mrs. James Franklin and family and Mr. and Mrs. Roy Franklin and family visited Mrs. C. E. Franklin Saturday night.

Mr. and Mrs. Joe Goin and family visited Mr. and Mrs. Earl Franklin Sunday afternoon.

Those visiting Mr. and Mrs. Charlie Bagby Sunday were Mr. and Mrs. Clem Woodall, Ricky and Ronnie, Mr. and Mrs. W. H. Wingfield, Julia and Mary Ellen, of Lynchburg, Mr. and Mrs. J. A. Woodall, Jackie and David, of Farmville, Mrs. W. T. Covington, Mr. and Mrs. Alfred Almond Hazel, Carolyn and Brenda.

Mr. and Mrs. L. H. Watson and girls visited Mr. and Mrs. Charlie Bagby Monday night.

What's In Name?

There's more in this name than the total letters of the alphabet! He's Gregorio Santiago Aurelio Antonio Carrera, newly appointed historian at Appomattox Court House National Historical Park. "Greg" may feel quite at home at the Park, because note that there's one more "name" in the long official Park title that there is in "Greg's" official "handle". The "Antonio" section of his historian's name is his confirmation name— the rest was given to him by mother and father. Greg explains that his mother is Irish — his father, Spanish, but when it came to naming their son, father won out.

For Fast Result Use The Times-Virginia Classified

SCREENS
Now is the time to check your window and door openings for screens.
AS LOW AS $1.65
(24x35)
SEE US SOON FOR FREE ESTIMATE
J. E. Sears & Co., Inc.
"Everything To Build Anything"
Appomattox 352-7138

BOX STORAGE
protects your woolens
Phone 352-2711
We pick-up and store 'til needed for just a little plus cleaning. Call soon!
WE . . .
● MOTHPROOF ● ODORPROOF
● MILDEWPROOF
Your Garments For Your Protection.
HERNCALL'S
LAUNDRY & CLEANERS
313 W. Confederate Blvd. Appomattox, Va.

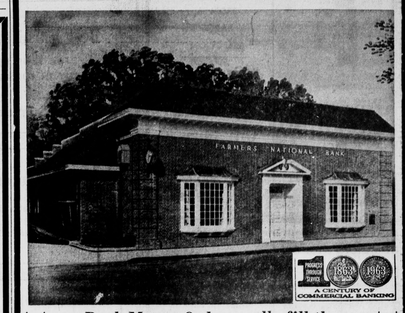

Bank Money Orders really fill the bill! This service is safe, convenient and speedy . . . try it the next time you have to send money for any purpose.
SEE US TODAY
The FARMERS NATIONAL Bank
"SURRENDERED TO SERVE YOU"
APPOMATTOX - VA.